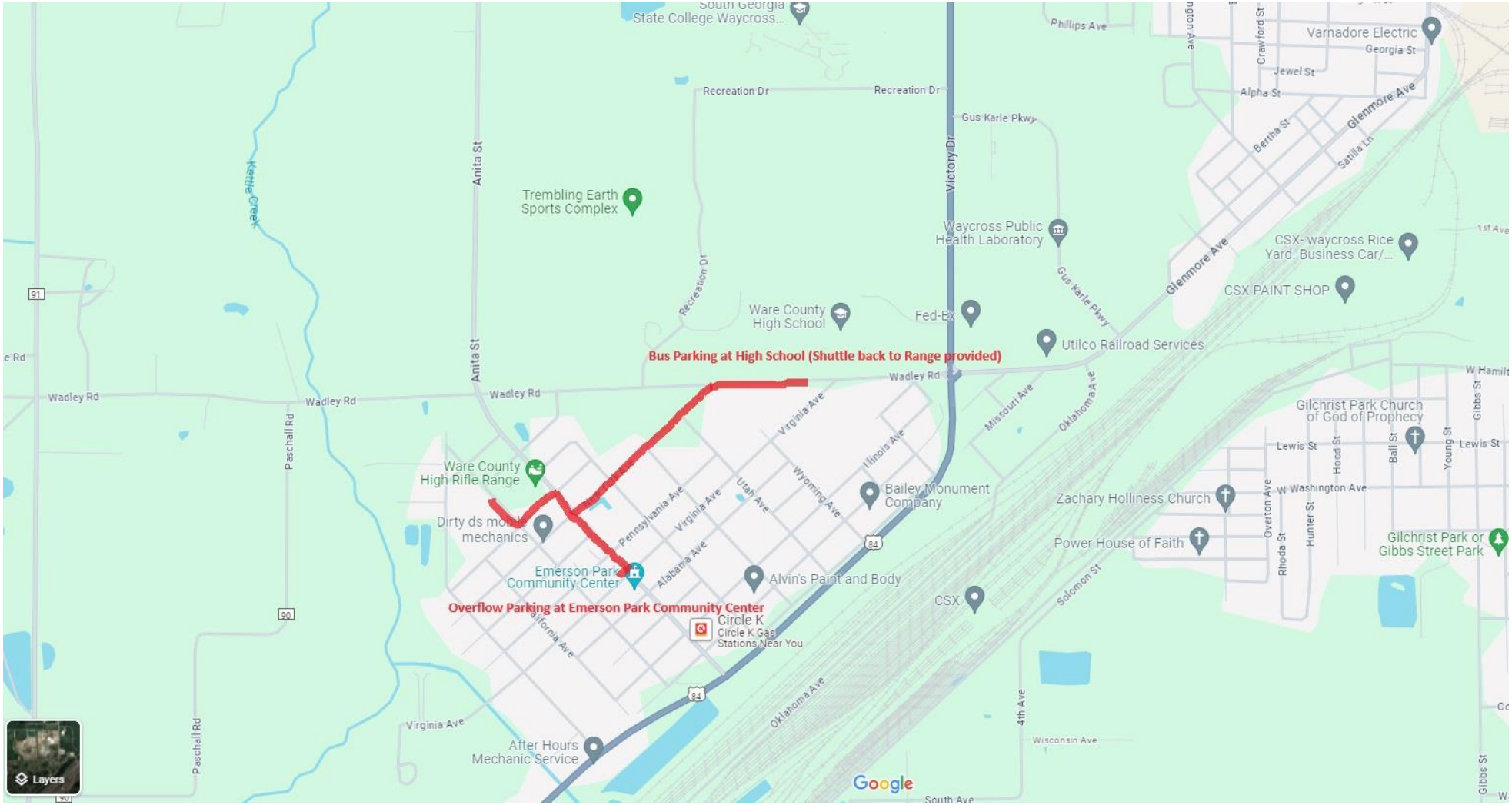
Bus Parking at High School (Shuttle back to Range provided)
Overflow Parking at Emerson Park Community Center
South Georgia State College Waycross...
Trembling Earth Sports Complex
Waycross Public Health Laboratory
Ware County High School
Fed-Ex
Utilco Railroad Services
Ware County High Rifle Range
Dirty ds mobile mechanics
Emerson Park Community Center
Bailey Monument Company
Alvin's Paint and Body
Circle K
Circle K Gas Stations Near You
After Hours Mechanic Service
CSX
Varnadore Electric
CSX- waycross Rice Yard, Business Car/...
CSX PAINT SHOP
Gilchrist Park Church of God of Prophecy
Zachary Holliness Church
Power House of Faith
Gilchrist Park or Gibbs Street Park
Wadley Rd
Anita St
Victory Dr
Recreation Dr
Gus Karle Pkwy
Glenmore Ave
Phillips Ave
Georgia St
Jewel St
Alpha St
Bertha St
Satilla Ln
Kettle Creek
Paschall Rd
Virginia Ave
Pennsylvania Ave
Utah Ave
Wyoming Ave
Illinois Ave
Missouri Ave
Oklahoma Ave
Alabama Ave
California Ave
Solomon St
4th Ave
Wisconsin Ave
South Ave
W Washington Ave
Lewis St
Hood St
Ball St
Young St
Gibbs St
Overton Ave
Rhoda St
Hunter St
Layers
Google